

Corni in F

♩=66

2 25 4

32

f

36

ff

40

44

8 8 4

64

sfz

71

♩=60

3

78

♩= 50

18

99

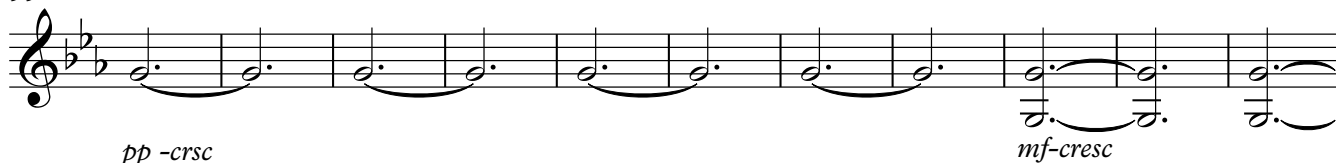

110

119

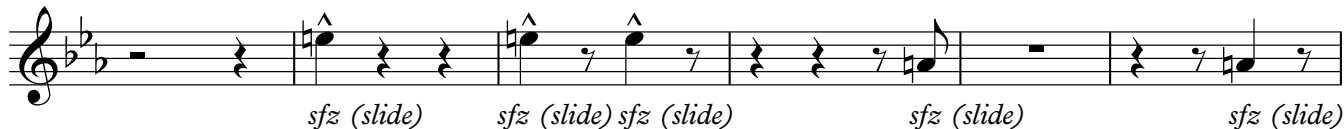

125

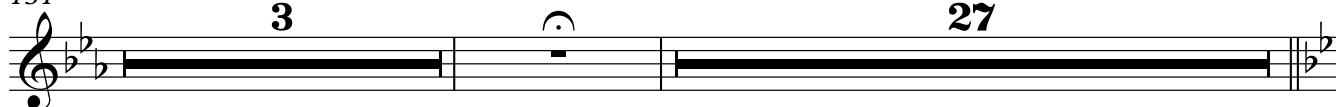
131 **Liberamente**

162

188

192

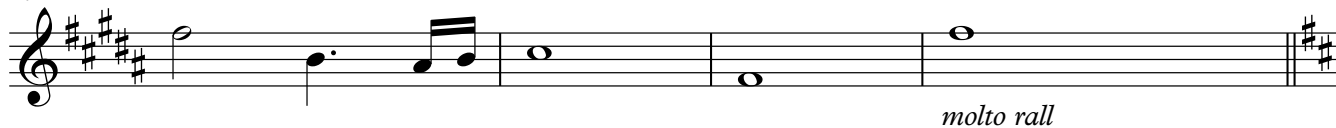

196

200

Corni in F

203

209

214
